

# Rebel War Chants

Liz Karney

1. ♩ = 120

2

9 On rim

S. D.

T. D.

B. D.

Cym.

12 On rim

S. D.

T. D.

B. D.

Cym.

15 2.

19

Let all ring

23

S. D.

T. D.

B. D.

Cym.

28 3.

S. D.

T. D.

B. D.

Cym.

32

S. D.

T. D.

B. D.

Cym.

Detailed description of measures 32-35: This system contains four measures. The Snare Drum (S. D.) and Tom Drum (T. D.) parts play a rhythmic pattern of eighth notes, with accents (>) and 'x' marks indicating specific notes. The Bass Drum (B. D.) part features a complex pattern of eighth notes with accents and 'f' (forte) markings. The Cymbal (Cym.) part consists of a simple pattern of 'x' marks on a single line.

36

S. D.

T. D.

B. D.

Cym.

Detailed description of measures 36-39: This system contains four measures. The Snare Drum (S. D.) and Tom Drum (T. D.) parts continue with the eighth-note pattern from the previous system. The Bass Drum (B. D.) part continues with its complex rhythmic pattern. The Cymbal (Cym.) part continues with the 'x' pattern. The final measure (39) shows a change in the S. D. and T. D. parts, with more frequent notes and accents.

6

40

S. D.

T. D.

B. D.

Cym.

42

S. D.

T. D.

B. D.

Cym.

45 4. ♩ = 150

Dynamic markings: *mp* (measures 48-50), *mf* (measures 48-50), *f* (measures 48-50).

51

55

# Rebel War Chants

Snare

Liz Karney

1. ♩ = 120

ff p

5

f

8 On rim

f

11

13 On rim

15 2.

19

22

25

Snare

28 **3.**

31

34

37

41

43

45 **4.** ♩ = 150

50

54

57

28 **3.**

31

34

37

40

42

45 **4.** ♩ = 150

50

*mf*

53

56

# Rebel War Chants

Bass

Liz Karney

1. ♩ = 120

ff

5

f

9

f

12

15 2.

19

22

25

28 **3.** **2**

34

38

42

45 **4.** ♩ = 150

50

*f*

55

# Rebel War Chants

Cymbals

Liz Karney

1.  $\text{♩} = 120$  Clamshell

7

11

15 2. 2

Let all ring

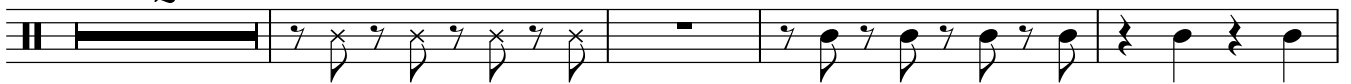

21

24

28 3.

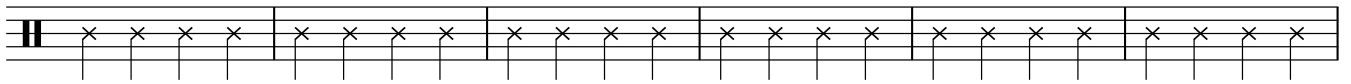

34

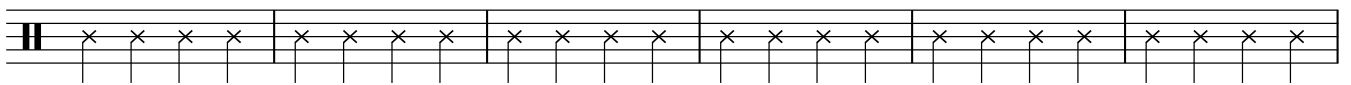

40

2

# Cymbals

45 **4.** ♩ = 150

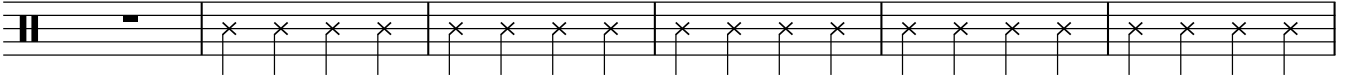

51

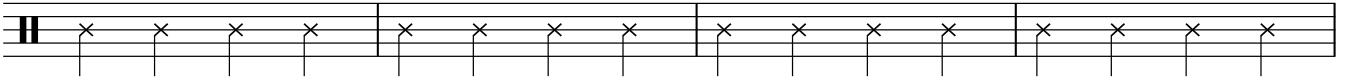

55

